

Formalwear Policy

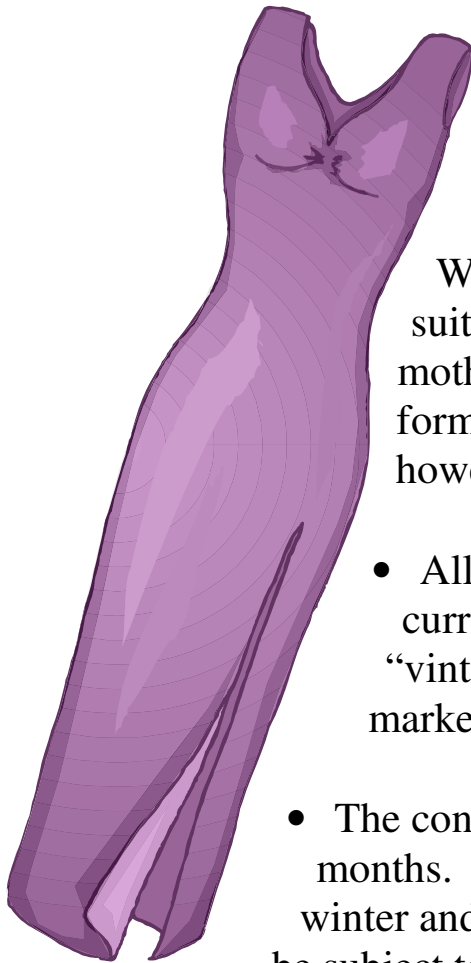

We gladly accept gowns and formal separates suitable for proms, formal dances, cruises, mother/grandmother of the wedding, and other formal events. We **DO NOT** accept bridal gowns, however.

- All gowns must be clean, ready to wear and of current style. We generally cannot accept “vintage” gowns as these have a very specialized market.
- The consignment period for most formalwear is six months. If a gown is clearly seasonal (i.e. velvet is winter and pastels are usually for spring/summer), it may be subject to our regular 60-day consignment period.
- We sometimes classify certain shoes, purses and jewelry as formalwear with the resulting six-month consignment period.
- Formalwear pricing is generally $\frac{1}{4}$ to $\frac{1}{3}$ of the original price of the item. Sometimes it may be higher dependant on the current demand for certain sizes, colors and/or styles.

